

Patient report

Bio-Rad DATE: 11/21/2019
D-10 TIME: 09:59 AM
S/N: #DJ4I016123 Software version: 4.30-2
Sample ID: 10527219
Injection date 11/21/2019 09:27 AM
Injection #: 10 Method: HbA1c
Rack #: --- Rack position: 4

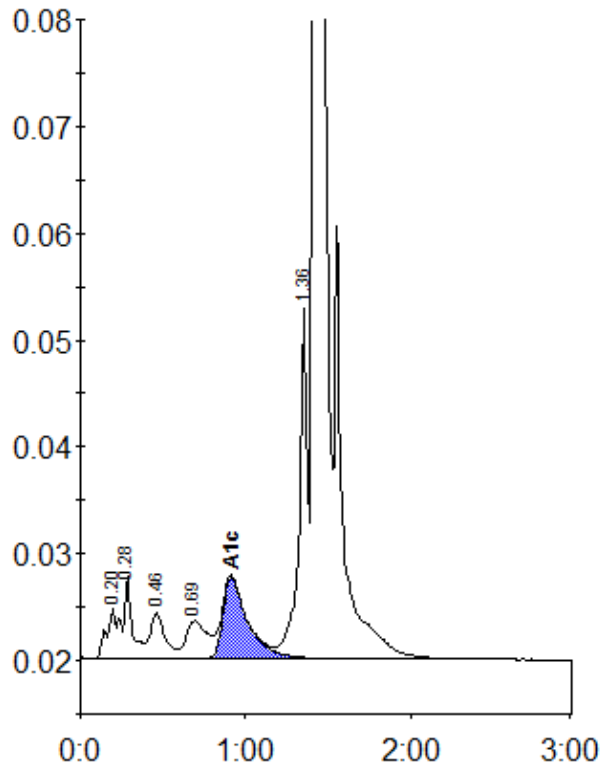

Peak table - ID: 10527219

Peak	R.time	Height	Area	Area %
A1a	0.20	4766	25587	1.2
A1b	0.28	7704	23175	1.1
F	0.46	4236	26795	1.2
LA1c/CHb-1	0.69	3499	31129	1.4
A1c	0.91	7609	79862	5.4
P3	1.36	32691	114250	5.3
A0	1.42	631144	1848656	86.0
Total Area:		2149453		

Concentration:	%
A1c	5.4